

N. 1

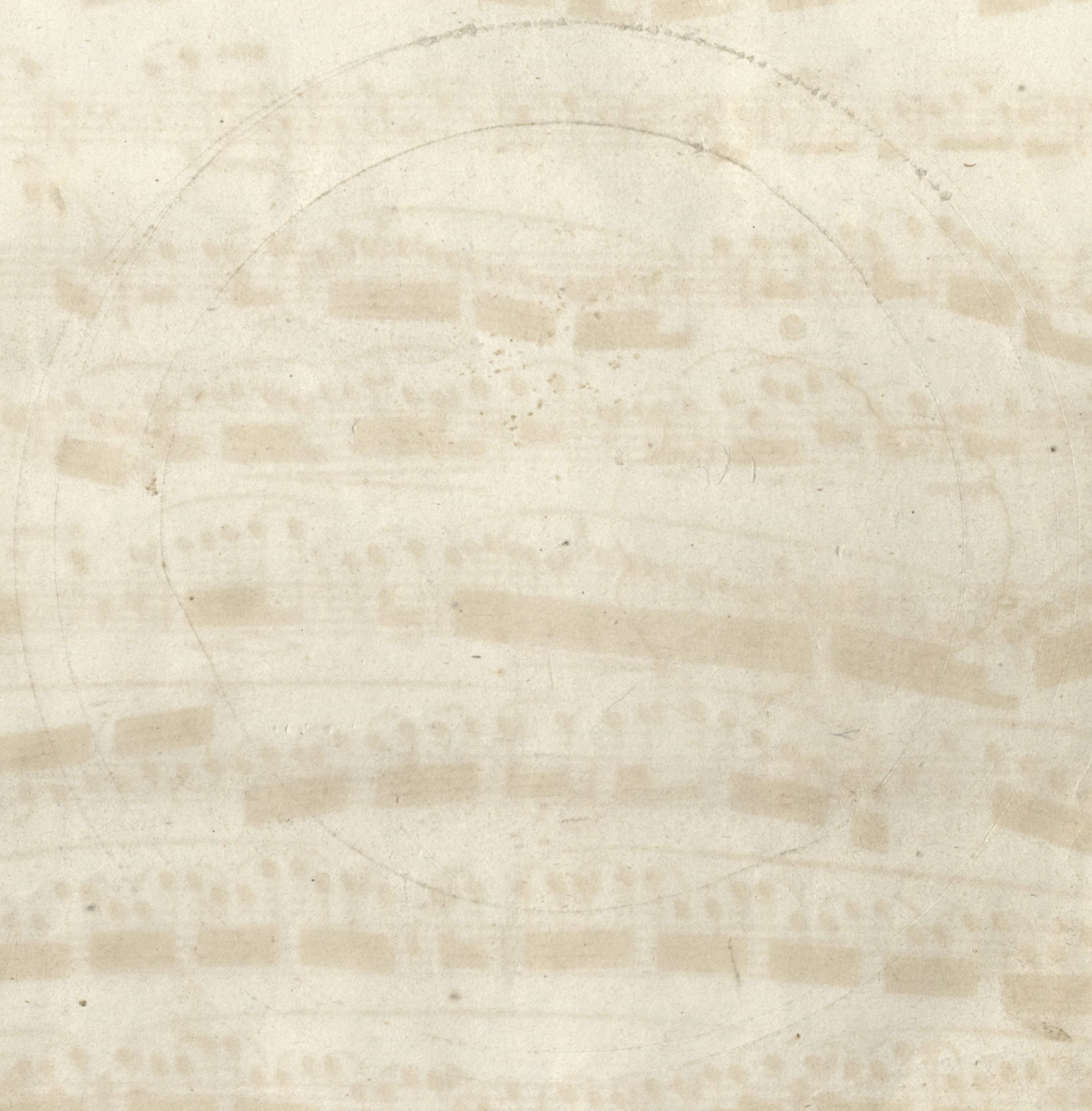

2 LE DOMINO NOIR.  
FANTAISIE pour la Flûte  
Par TULOU op: 78

FLUTE.

ADAGIO. **TUTTI.**

ALLEGRO.

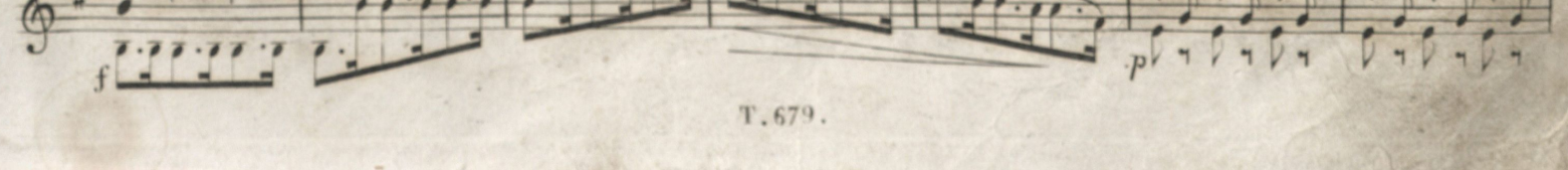
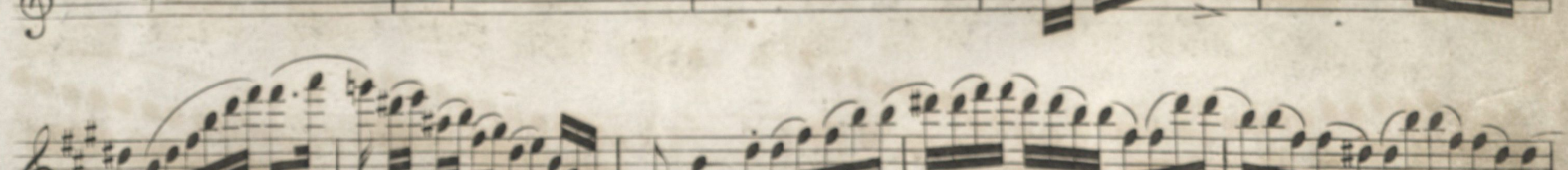
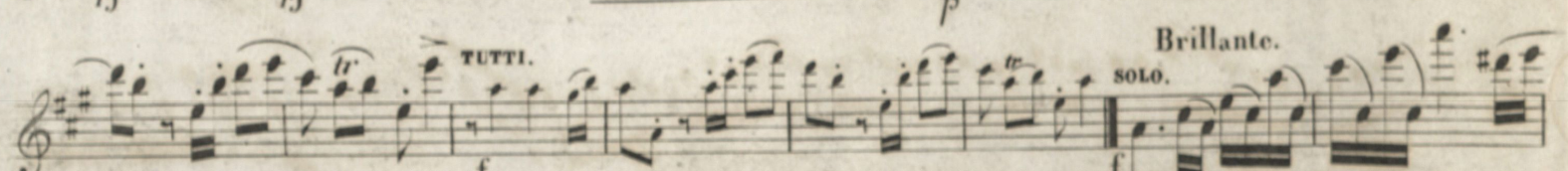
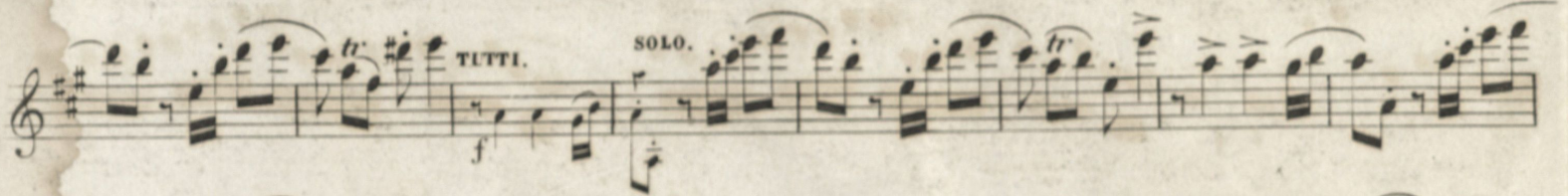
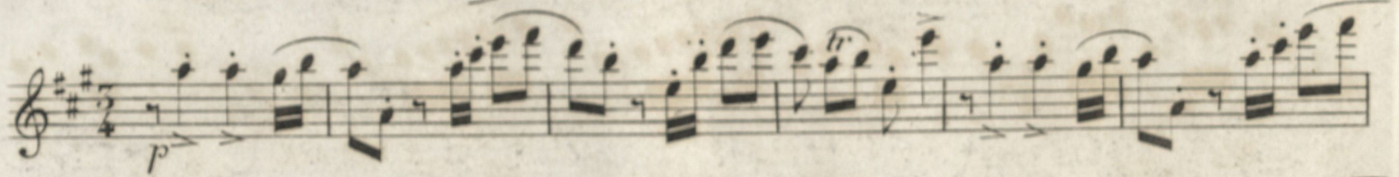

FLUTE.

SOLO.

tr

tr

f

tr

TUTTI.

f

SOLO.

p legato

con fuoco

f

p

f

tr

tr

tr

tr

tr

tr

tr

tr

tr

tr

tr

tr

f

FLUTE.

FLUTE.

Poco piu lento.

FLUTE.

tr sfz fz sfz sfz sfz sfz

tr sfz sfz

ff ff ff ff

ff ff ff ff

f TUTTI SOLO. f f

TUTTI SOLO.

f

f TUTTI

SOLO. f

6

